

ARTIST

Raphael Adjetey Adjei Mayne

Raphael Mayne

Cock T-Shirt

2020

acrylic, t-shirt, and African wax print on canvas

170 x 105 cm

67 x 41 1/3 in



SIZE L
MEX 30





Raphael Mayne
Through The Mirror
2020

acrylic, collage, and African wax print on canvas

150 x 120 cm
59 x 47 1/4 in

17-08-1996

HOME WORK

WRITE ABOUT YOUR FAMILY



$$\frac{2}{4} \div \frac{1}{2} = 1$$

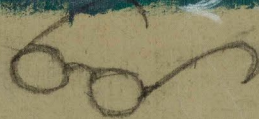

$$\frac{2}{4} \times \frac{2}{1} = \frac{2}{2} \times \frac{2}{1} = 2 \times 1 = 2$$
$$\frac{2}{2 \times 1} = \frac{2}{2} = 1$$

SURE



24-81

THIS SATURDAY



My mom is a good cook



Raphael Adjetey Adjei Mayne

Raphael Adjetey Adjei Mayne's paintings on canvas or cardboard are characterized by a colorful mix of oil pastel, chalk and acrylic, along with African Wax prints and recycled fabrics. Using Adinkra symbols from West Africa, his works combine the traditional influences of his homeland Ghana with contemporary aspects from fashion, design and fine arts.

Born in 1983 in Accra, Raphael Mayne studied at the Ghanatta College of Art and Design. Since 2013 he lives and works in Cologne, Germany.







Raphael Mayne

Observer

2020

acrylic, khaki, and African wax print on canvas

160 x 100 cm

63 x 39 1/3 in





Raphael Mayne

Mummy Said I Should Take Care Of You II

2020

acrylic on canvas

190 x 150 cm

74 3/4 x 59 in





Raphael Adjetey Adjei Mayne

Solo Exhibitions

2021

Assuming you look like me

GNYP Gallery, Berlin (Germany)

The Joy of My Skin

Geukens & De Vil Gallery, Antwerp (Belgium)

2020

The Poetry of Fabrics

Geukens & De Vil Gallery, Antwerp (Belgium)

Group Exhibitions

2020

Black Voice: Friend of My Mind

Ross-Sutton Gallery, New York (USA)

Prinzip Papier

ARTCO Gallery, Aachen (Germany)

Your Shadows

Afrikaris, Paris, (France)

2019

The Collection

Gallery 1957, Accra (Ghana)

Permanent Collections

Harvard University, Cambridge (USA)

MuCEM Collections, Marseille (France)

Africa First, Jaffa (Israel)

Leridon Collection, Paris (France)

CONTACT & INQUIRIES

GNYP Gallery

Knesebeckstraße 96
10623 Berlin

+49 (0) 30 31 01 40 10

office@gnypgallery.com
www.gnypgallery.com